

25 148

SEP 7 10 44 AM 1965

OLLIE FARM NORTH
R.M.C.

WARE

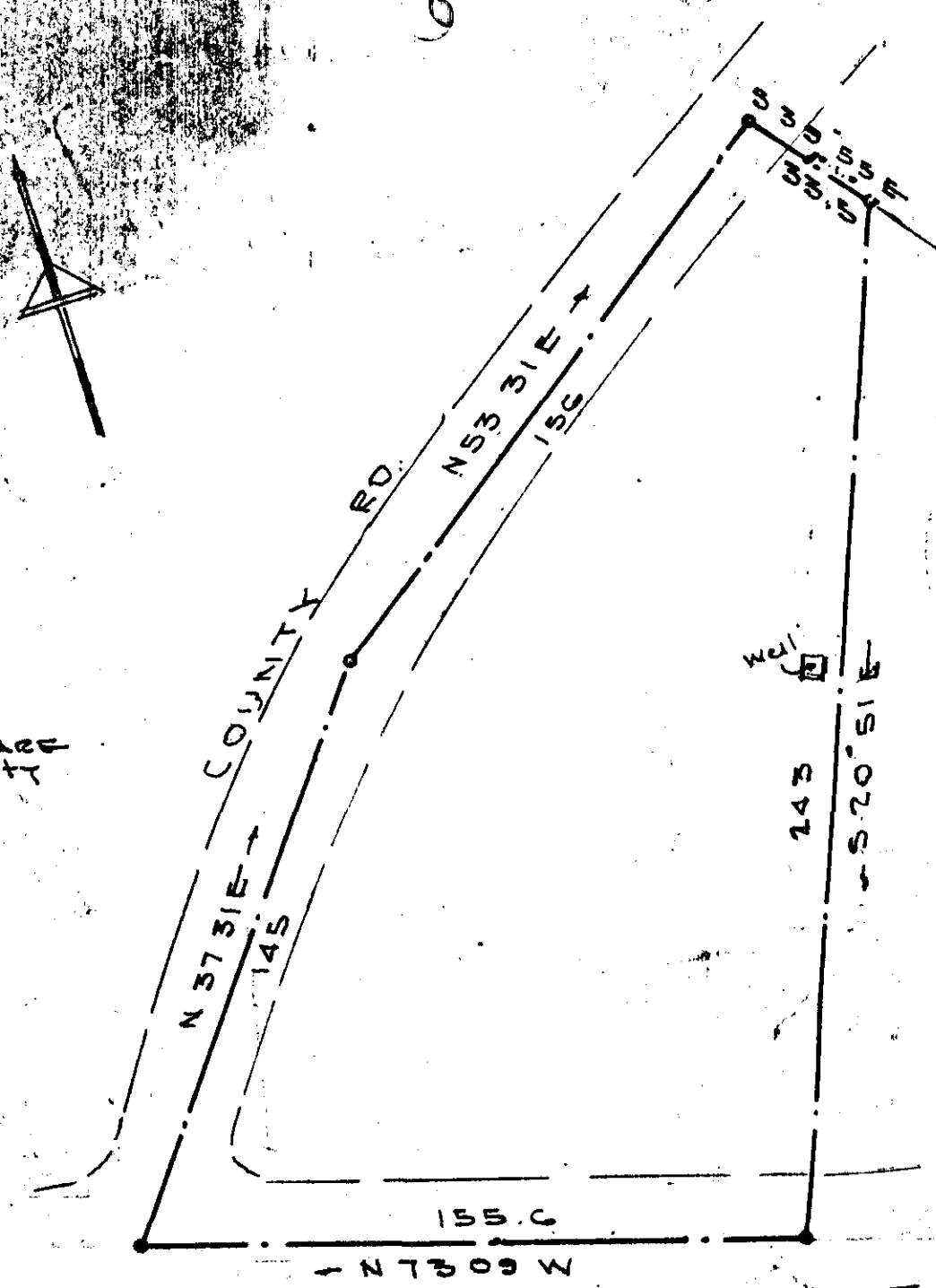

pt. of J.W. WARE property

DAVIS RD

BENNETT
July 1962

PROPERTY OF
 LEROY GRAFFREID
 & PAULINE GRAFFREID
 GREENVILLE COUNTY, S.C.
 Scale 1"=40' JUNE 8 1962

SEP 7 1965

KKK-123

7596

C. C. JONES - CIVIL ENGINEER

7596 Filed This 17 day of Sep. 1965
 And Recorded in Vol. KKK Page 1730 at 1044 P.M.
 Ollie Farm North
 Register Mesne Conveyance Greenville County, S. C.